

FASTtag Appliance Testing Software

FASTtag Business Edition is the complete package to manage your electrical test and tag - saving you time and keeping an accurate record of all your tests.

- Easy to use
- Best value in test and tag software
- Reminders - Items due for retest
- Latest technology
- Import from Excel and Trio Pro Logger
- Automatically print tags
- Complies with AS3760:2010

Fast Data Entry

With **FASTtag**, adding test results for new appliances is quick and easy. Just click the Add Item button and as you type the item description, **FASTtag's** Predictive Text automatically suggests similar matching descriptions you have used previously. Less typing and a massive time saving!

You can also use abbreviations to quickly add commonly used appliance descriptions. As you add each appliance you can choose from the built-in equipment types, such as Class I, Class II, Extension Lead and Powerboard.

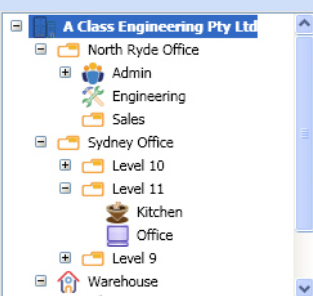

Locations can be defined in a tree type view, making it easy to arrange your appliance information as applicable for each site. Each Location has a default test interval for newly added

appliances. With Cut and Paste, it is easy to move multiple appliances between Locations.

Easy Retest

When it comes to retest – the appliance information is already there. Quickly locate the item with the filter tool or barcode scanner, then click the test button.

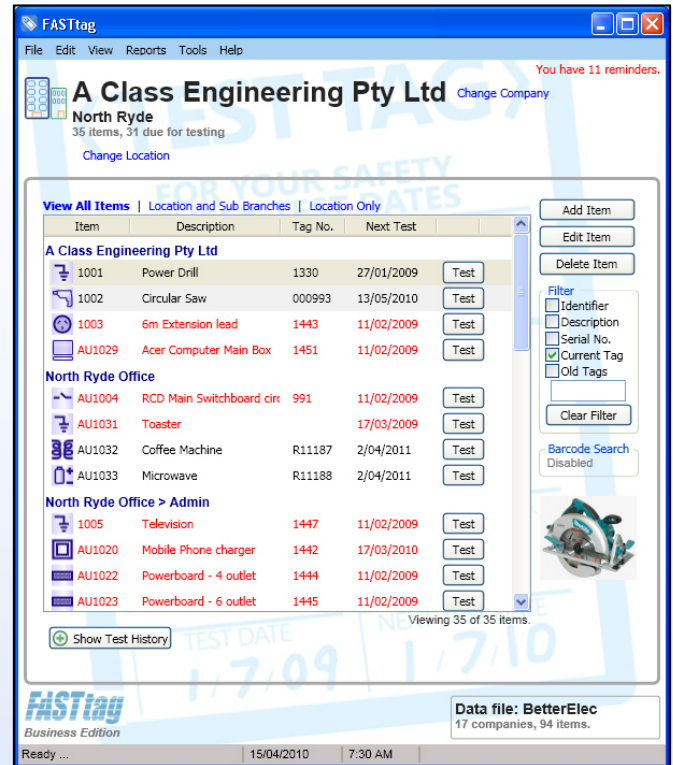

Complete Test History

FASTtag maintains a record of all tests, not just the most recent test, including the person conducting the test and equipment used. This meets OH & S regulations and gives you a complete audit trail in the event of an incident.

Automatically Print Tags

With the Tag Printer Option, as you complete each test the tag is printed automatically on your ZPL compatible label printer. Imagine how much time that will save over hand writing the tags!

Read PAT Result Information

With the Import Wizard, data recorded on the popular Trio Pro Logger is easily imported. Add the Tester Interface Option for a live connection to the Pro Logger.



*The next generation in
test and tag software*



Business Edition Features

Companies and Locations – Company details including name, address, contact, email, etc. Flexible location hierarchy to organise appliances.

Complete Test History – Record of all tests and tags, over the lifetime of the appliance.

Predictive Text – Entry of descriptions is fast and easy with a list of previously used descriptions appearing. Saves time and maintains consistency.

Abbreviations – Two or three character abbreviations for commonly used appliances.

Barcode scanning – Use a barcode scanner to instantly find appliance information.

Cut / Copy / Paste – Quickly move multiple items from one Location to another. Select Items and replicate multiple times.

Tag Printer Option – Print the test tag using any ZPL compatible printer.

Reminders – Automatically track and colour code appliances due for re-test, display a summary by company.

Multiple Appliance Testers – Record all the details of your test equipment including brand, model and next calibration date.

Multiple Users / Technicians – Keep records of the “Competent Person” that performed the test. This is a critical step in electrical test procedures and compliance with OH&S regulations.

Email Integration – Use the information recorded in **FASTtag** to quickly create email to your customer.

Unique Item Identifiers – If required, force appliance identifiers to be unique, either within the company or across the data file.

Reporting – A range of reports are included, which can be filtered by location and date.

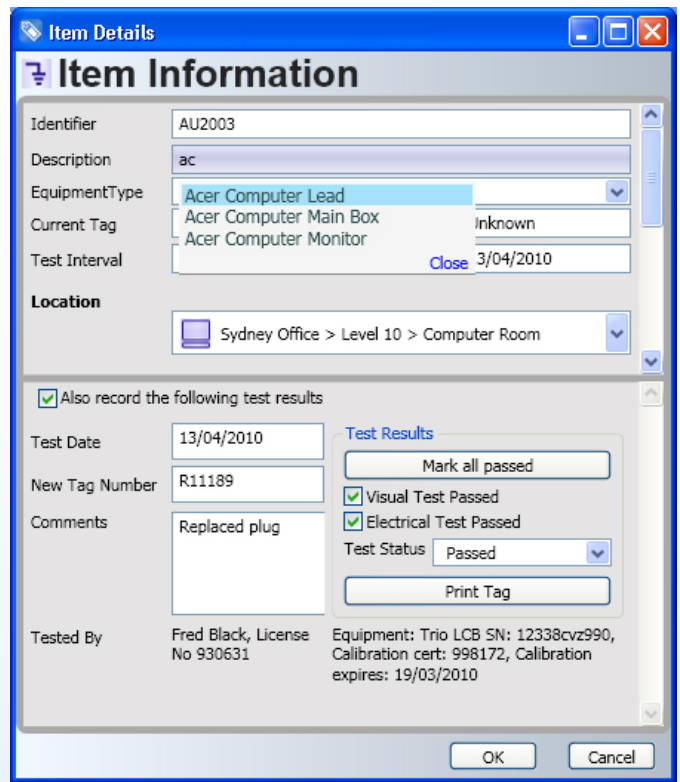

Asset Management – **FASTtag** also doubles as an asset management tool, recording information such as brand, model, serial number, even a photo.

Import Wizard – Easily and quickly read existing appliance and test information from Microsoft Excel, **FASTtag** Transfer and Trio Pro Logger csv files.

Latest Technology – **FASTtag** uses the latest technologies from Microsoft, including SQL server, .Net and WPF.

Supported Platforms – **FASTtag** is available on all current Microsoft Windows desktop operating systems:

Windows XP SP3 or later (32-bit)
Windows Vista, Windows 7, Windows 8

System Requirements

Windows PC with Pentium processor (or equivalent) 200MHz or better
At least 1GB RAM, 500MB hard disk free

FREE trial software download
www.aus.com.au/fasttag/fasttag_download
OR call today to request a demo

Available from:

Advanced User Systems Pty Ltd



2 Rudd Street North Ryde NSW 2113, Australia
Phone: 02 9878 4777, Fax: 02 9878 6951
www.fasttag.com.au